RICHMOND TERMINAL

VOL. VIII. RICHMOND, CALIFORNIA, SATURDAY, MAY 21, 1910. NO. 17.

CALIFORNIA

LET'S GO FISHIN' LIKE THE COUNTRY BOY.

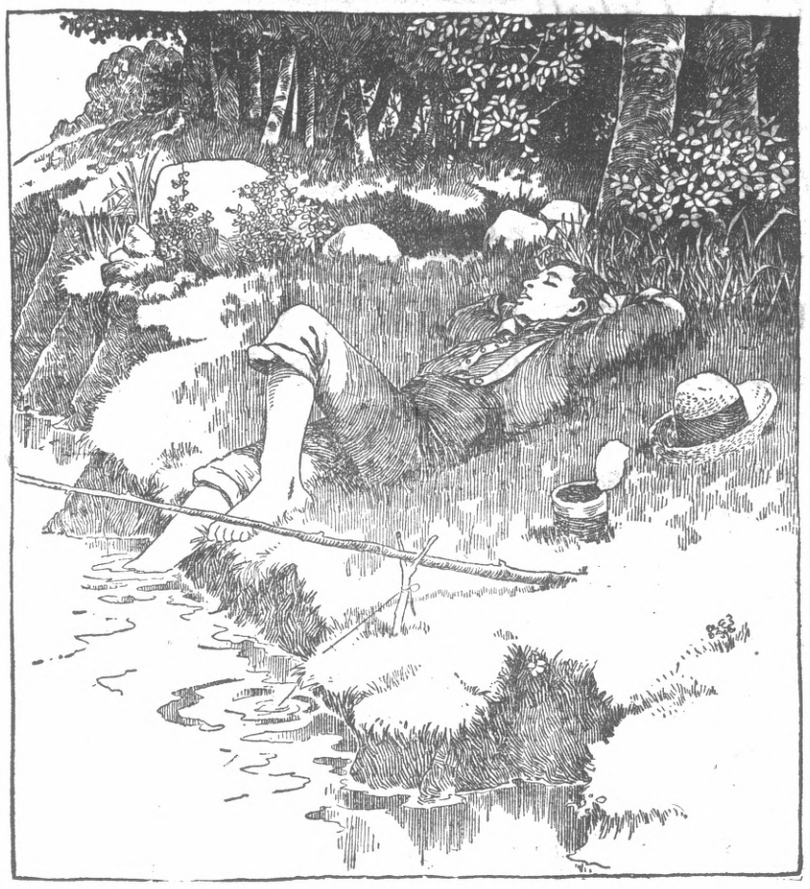

Cuttin' a limb for a fishn' pole,
In the cool shade near a sunfish hole;
Lolling around on a grassy knoll,
Pullin' out "punkin seeds."

Soakin' his feet in the cooling stream.
Stringin' the big rock bass and bream;
Just the right spot! Oh! to lie and dream
And fish like the country boy.

—Cincinnati Post.

TO DAFFODILS.

Fair daffodils, we weep to see
You haste away so soon;
As yet the early-rising sun
Has not attained his noon.
Stay, stay,
Until the hasting day
Has run
But to the even-song;
And having prayed together, we
Will go with you along.

We have short time to stay, as you,
We have as short a spring;
As quick a growth to meet decay,
As you or anything.
We die,
As your hours do, and dry
Away,
Like to the summer rain;
Or as the pearls of morning dew,
Ne'er to be found again.
—Robert Herrick.

For a Woman's Sake

Kathleen wended her way to Lady Gorton's boudoir, and without waiting to knock pushed open the door and sank down on the nearest chair.

"My dearest child, what is the matter?" exclaimed her ladyship. "Have you had bad news?"

"Enid, I must go home now, this afternoon."

"But why, Kathleen? You must first tell me what has happened, then I will do my best to help you."

"Dear," whispered the girl, kneeling at her friend's feet, "Lord Clifford has proposed to me, and I—I—love him."

"But why say no when you admit you love him?"

"Have you forgotten why I must be different from other girls? Why, it would not be quite right for me to share an honorable man's name?"

"Yes, dear, I had."

"I'd almost forgotten it, too," said the girl, sadly, "while I've been here with you, Enid. Oh, Enid! you can never be grateful enough that no obstacle stood in the way of your marrying Dick."

"Why not leave the old life behind and make your home with Dick and myself? You know we shall be delighted to have you."

"I know, and I thank you a thousand times, but he will be free in about three months' time, and I must keep a home for him to come to. You see, Enid, he is my father after all. I love him still, and his disgrace is mine. How could I, the daughter of a convict, expect happiness?"

* * * * *

Three months had slipped by and the day had arrived on which Kathleen's father would be free. By a curious coincidence a letter had arrived for him a few days previously marked private, the first that had come since his conviction. How many times during those days did Kathleen wonder what that envelope contained? Was it some explanation of the mystery she felt surrounded her father?

Kathleen hardly recognized her father in the prematurely old man she met at the prison gates. It was not until they arrived home and he felt her arms around him that his composure gave way, and burying his face in his hands his frame shook with heart-rending sobs.

"Father, father," pleaded the girl, softly, "try to realize, dear, that you're free; that you're to stay with me always; that I'm to look after you. Speak to me, dear, just one little word of love after all the weary months."

"Kathleen, my darling," said the man, brokenly, "this is the hardest punishment I've had to bear. God knows I've endured hell the last three years, but your love, my child, overcomes me."

"Surely you did not think I should turn from you. I only know you are the victim of fate."

"I did you the greatest wrong of all, child, in pleading guilty to the charge. I ought to have thought then what it would mean to you; but I put some one before you, and that thought has been the hardest part to bear."

"Father, father, do you really mean that you're innocent? Then why—why did you not say so?"

"Because—oh, I cannot tell you."

"Perhaps this letter will explain things," said the girl, putting it into his hand.

With feverish haste he tore open the envelope and without a word read the contents. When he had finished he put the letter into Kathleen's hand and asked her to read it, too. The only fact she seemed to grasp was that her father had borne the punishment for some one else's crime. But why?

Handing the letter back she said, "I don't think I quite understand, dear. Will you not explain?"

"Kathie, come and sit where I can see you. When I reached the age of 22 I fell deeply, passionately, in love with a girl whom I hoped returned my affection. But when I put my fate to the test she told me in the gentlest possible way that it was my friend, Basil Renshaw, she loved, and not myself. Then I met your mother. She was a woman much older than myself. After her death I saw a great deal of Basil and his wife, for, as you know, we were both in the same regiment. Instead of my love for Edith being dead, as I fondly imagined, the sight of her again fanned it into life, and I was only happy on the days I saw her.

"I'M TO LOOK AFTER YOU."

"About three years ago there was a fund raised in the regiment for the widows of soldiers who had fallen in a frontier skirmish, of which Basil was made trustee. One day he came bursting into my room with wild-looking eyes and face from which all color had fled. 'Why, old chap, what's up?' I asked. 'Anything wrong with Edith?' 'Guy, for God's sake, help me. They're coming to look at the accounts of the fund to-morrow. And I'm £500 odd short.' 'You're what?' I gasped. 'What the devil d'you mean?' 'What I say,' he muttered, hoarsely. 'I've been losing heavily at bridge lately and had cursed luck on the turf, so I borrowed this trust money to put me straight, hoping my luck would turn and that I could refund it before it was found out. Can't you think of something?' 'Basil,' I replied, looking him full in the face, 'do you know that years ago I loved Edith, in fact, I love her still? Well, for her sake I'm willing to plead guilty to this charge and stand the punishment in your stead.'

"'Guy,' he answered, 'it's impossible. I could not allow it.' 'Yes, you could, I told him, 'and you will. My only stipulation is, don't ever let Edith know you took the money. She loves you, let her keep her love.'"

* * * * *

They were aroused from their reverie by a cheery voice at the door exclaiming, "May we come in?" And Lady Gorton, followed by Lord Clifford, came into the room.

After embracing her friend she crossed over to Mr. Stuart and holding out her hand said, "I felt I must be the first to welcome you home. I couldn't let Kathie have you all to herself. And I've brought some one with me, too, some one whom you've got to get very fond of, for I'm afraid he has come to steal a certain little girl from you."

Guy Stuart looked from one to the other as his friends rallied round him, and in a voice that shook with emotion said, "Will you listen while I read this letter?" And as the dying man's confession was read the three listeners in that tiny room gazed with admiration on the man who had sacrificed so much for love's sake.—London Tatler.

An Indestructible Snake.

Snakes on the pampas of South America have many enemies. Burrowing owls feed on them, and so do herons and storks, which kill them with a blow of their javelin beaks. The tyrant bird picks up the young snake by the tail, and flying to a branch or stone, uses the reptile as a flail until its life is battered out. The large lizard of the pampas, the iguana, is a famous snake killer. It smites the snake to death with its powerful tail. Mr. Hudson, in his "Naturalist in La Plata," tells this sotry:

One day a friend of mine was riding out, looking after his cattle. One end of his lasso was attached to his saddle and the remainder of the forty-foot line was allowed to trail on the ground.

The rider noticed a large iguana lying apparently asleep, and although he rode within a few inches, it did not stir. But no sooner had the rider passed than the trailing lasso attracted the lizard's attention.

It dashed after the slowly moving rope and dealt it a succession of violent blows with its tail.

When the whole of the lasso, several yards of which had been pounded in vain, had passed by, the iguana, with uplifted head, gazed after it with astonishment. Never had such a wonderful snake crossed its path before.

Too Much to Believe.

"I should like to be excused, your lordship," said the man who had been summoned on a jury in England, says Cassel's Journal.

"What for?"

"I owe a man £5, and I want to hunt him up and pay it."

"Do you mean to tell this court you would hunt up a man to pay a bill instead of waiting for him to hunt you up?"

"Yes, your lordship."

"You are excused. I don't want any one on the jury who will lie like that."

It usually takes a stronger hint to induce a visitor to go than was required to get him to come.

Always remember that you'll never make a man love you by playing a practical joke on hin

CAUSES AND CAUSES.

Woman Did Not Believe Husbands to Blame for All Divorces.

"I'm not saying that all husbands are angels—I haven't lost my mind,"—said Miss Maria Foote, as she sat entertaining a friend in the front room of her own neat little apartment, "but you don't hear me proclaiming any more that they are to blame for all the divorces. I know one thing. If I were a man, and had accidentally got myself married to Lilian Barnes ——"

"Lilian Barnes! Not the brilliant Lilian we knew at college? What about her?"

"Haven't I told you? She looked me up last summer, and found me on my back in bed in the next room there, without even a maid in my kitchen; so what did she do but insist on staying to take care of me."

"That was good in her."

"It certainly was—but it broadened my horizon. She sailed in here, superb-looking as ever, dropped her hat and gloves and veil and purse on that tea table, and there they lay among the cups and saucers as long as she stayed—five days. She wore my wrapper and slippers—and her shoes stood in the middle of this floor, where she first stepped out of them. Yes, I mean day in and day out. She slept on the couch here, to be near me. When she got up in the morning, she threw back the bedding to air—and there it stayed in a rumpled heap all day, never even smoothed up once.

"The bottles she gave me medicine from were all tucked under the edge of my bed on the floor—and this mantel! Everything you can imagine was piled on it, from a brush and comb and curling iron to a fever thermometer left out of its case. No, *not* because she was so busy taking care of me. She had time to sit and read by the hour."

"That fascinating Lilian! Who'd have dreamed it!"

"And the worst was that my dapper doctor came every day, and never could find a spot to sit down. There was always a towel or sheet or something trailing over every chair. Mortified! Yes, but something funny hapepned. One day I was lying here, thinking what a splendid mind she had, and remembering how I always used to suppose she was a lady of quality clear through, when suddenly she made up her mind that I needed diversion, and sat right down in the midst of the muss to read to me. It happened that the first thing she found was an anecdote about a son asking his mother to congratulate him because he was going to marry the sweetest, most unselfish, angelic girl in the world! and the mother just looke dat him compassionately, and answered, 'My poor boy!'

"Well, I began to laugh—couldn't stop—and Lilian said I was too weak for jokes; they made me hysterical. At that I let myself go, and laughed harder than ever. It just saved me for the time being—and next day she had to go."

"You poor thing! Who took care of you then?"

"Just a plain, neat, common Swedish girl—bless her heart! But right then, while I was getting over Lilian, I made up my mind that when it comes to the question of divorce, there are causes and causes."—Youth's Companion.

Wit of the Youngsters

Grandma—Well, Bessie, how are you feeling this morning? Small Bessie—Not very well, thank you. I don't believe I slept twenty-four hours the whole night.

Iofa, aged 7, proposed to a number of her small playmates to play Sunday school, to which they all agreed. "Now," she said, "we must proceed to organize the classes." "We can't," protested one little miss. "We haven't any organ."

A little chap of 5 years, whose grandfather had recently died, was asked by an old friend of the family what caused the death. For a moment the boy looked puzzled, then brightening, he said: "I don't 'zactly remember, but I think it was nothing serious."

How to Save Quail in Winter.

General Speaks, our efficient state game warden, is receiving hundreds of letters asking for advice as to how to save the quail from starvation in the old-fashioned winter. The quail is about the most helpless bird we have in Ohio. Although it winters in this latitude, it hasn't the slightest idea how to take care of itself when the deep snows come. When the ground is covered and the ready food supply is shut off, these beautiful and useful birds huddle together and wait in miserable motionless flocks for death by freezing or starvation. The only way to save them is to scatter on the snow near their haunts liberal allowances of grain or other suitable food. A few of the bolder or tamer birds will find it and go and tell the others. It is gratifying to learn from the volume of the game warden's mail on this subject that farmers in all parts of the state are keenly interested in the conservation of the quail, whose value to the farmers as an insect destroyer can hardly be estimated.—Columbus Journal.

Speaking as a reporter, when we are looking for news, we do not care much for the latest joke.

As a general propositon, fame may be defined as a man's notoriety after he is dead.

J. R. Pillow Phone Richmond 911 Alfred Pillow

Pioneer Coal and Transfer Co.

COAL

Hay, Grain and Millstuffs

STORAGE

DRAY AND EXPRESS

1130 Second Street - - - Richmond, Cal.

Telephone Richmond 1981

Phone Orders Promptly Attended to

GOLDEN GATE CREAMERY

F. I. BRAZIL, Manager

Clarified Milk and Cream

Butter Made from Selected Cream

The Tuberculin Test has been Applied to All Herds Connected with the Golden Gate Creamery

Fresh Buttermilk on Hand Daily

215 Richmond Ave., Point Richmond, Cal.

Why Go With Dirty Clothes?

GET THEM CLEANED AT

Richmond Dyeing and Cleaning Works

HATS CLEANED AND BLOCKED

Phone Richmond 4091 225 Macdonald Ave.

Richmond Soda Works

PATRONIZE A HOME INSTITUTION

The Very Best Carbonated Beverages Handled. Agency for Cook's Mineral Water

Phone Richmond 3151. RICHMOND, CAL.

Richmond Lumber Company

(INCORPORATED)

A Large and Complete Stock of All Classes of

BUILDING MATERIALS

Office and Yard at Southern Pacific Depot

Phone Richmond 491 F. E. ADAMS, Richmond

BOTH THE FRONT AND BACK

of the Suits we make show our skill in

THE SCIENCE OF TAILORING

We pay as much attention to the "set" of the back as we do to the front. In a word every part of the new Spring or Summer Suit we want to make for you will show the hall mark of superior workmanship.

We will give you a suit that any man would be proud to wear, even if he is accustomed to paying a great deal more for his clothing than we charge.

F. RHOADS

Merchant Tailor

646 Barrett Ave., RICHMOND, CAL.

DRINK

CALWA

Grape Juice

Zinfandel---Muscatel

SPARKLING WINES

.... PASTEURIZED....

Headquarters for Shipping

California Wine Association

WINEHAVEN

Richmond California

60 YEARS' EXPERIENCE

PATENTS

TRADE MARKS
DESIGNS
COPYRIGHTS &C.

Anyone sending a sketch and description may quickly ascertain our opinion free whether an invention is probably patentable. Communications strictly confidential. HANDBOOK on Patents sent free. Oldest agency for securing patents.

Patents taken through Munn & Co. receive *special notice*, without charge, in the

Scientific American.

A handsomely illustrated weekly. Largest circulation of any scientific journal. Terms, $3 a year; four months, $1. Sold by all newsdealers.

MUNN & Co. 361 Broadway, New York

Branch Office, 625 F St., Washington, D. C.

TELL YOUR FRIENDS

THAT THE BEST QUALITY OF STOCK TO SELECT FROM, THE MOST REASONABLE, UP-TO-DATE AND ARTISTIC

Job Printing

ALSO

Commercial and Legal

ADVERTISING

WE ALSO PRINT

Letter Heads
Note Heads
Bill Heads
Cards
Blanks
Posters
Circulars
Tickets
Envelopes

IS WITH THE

RICHMOND TERMINAL

Contra Costa County's Leading Newspaper

Oldest Established Paper at Richmond, Cal.

PERFECT WORK AT RIGHT PRICES

The First Unionized Print Shop in Richmond

P. O. BOX 228 618 MACDONALD AVE.

Invitations
Artistic Sign Writing

PHONE RICHMOND 132.

RIGINAL DEFECTIVE

Richmond Terminal

Legal Paper, City and County

Charles Sumner Young, Proprietor

ISSUED EVERY SATURDAY
BY
Dr. Warren B. Brown
(USER)
Editor and Publisher

Union Labor Newspaper

PHONE 1321
POST-OFFICE BOX, 228
618 MACDONALD AVE.

TERMS OF SUBSCRIPTION

One year, in advance	$1.50
One year on time	$2.00
Six months in advance	$1.00
Six months on time	$1.50

Advertising rates on application

Entered as SECOND-CLASS MATTER June 20, 1905, at RICHMOND, CALIFORNIA, under the ACT of CONGRESS of March 3, 1879

UNION LABEL

SATURDAY, May 21, 1910

Warren Brown, editor of the Terminal is still confined to his residence with illness.

The earth passed through the tail of the Halley's Comet easier than a camel can pass through the eye of a needle.

There was not as much gas in Halley's Comet's tail as there is escaping through some real estate vender's hat, trying to sell a factory site.

Halley's Comet lost several hours time flirting with the planet Venus.

After Halley's Comet flirtation with the planet Venus, it was repulsed by mother earth.

The circulation of national bank notes with the name Richmond across their face will be the best kind of an ad for our city. But how many will be able to afford to indulge in that kind of advertising.

The Contra Costa Building Trades Council will give a Fourth of July Picnic at East Shore Park on our national holiday. Preparations are under way to make this the biggest event in the history of Richmond. There will be all kinds of amusements for young and old and a grand ball in the evening for those who enjoy dancing.

The new cars for the East Shore and Suburban railway are due to arrive in this city within the next fortnight. Three of them were ordered from the St. Louis Car Co. some months ago and they are expected now almost any day and they will be welcomed by the officials of the railroad company and the many patrons of the road.

The new cars are of the very latest pattern for suburban service and contain two compartments, one being set aside for smokers. They are of high power and capable of running from fifty to sixty miles an hour. There are to be three in the consignment and upon their arrival will be placed on the run between Richmond and Oakland, taking the place of the smaller cars now being operated by the local road. When these cars are placed in service it is expected that several minutes will be cut off the time to Oakland.

SUMMONS.

IN THE SUPERIOR COURT OF THE COUNTY OF CONTRA COSTA, STATE OF CALIFORNIA.

SUBURBAN REALTY COMPANY INCORPORATED, Plaintiff

—vs—

ANNA JONES, EDWARD JONES, her husband, A VAN EASTON, sometimes called A VANEASTON, Defendants

Action brought in the Superior Court of the County of Contra Costa, State of California, and the Complaint filed in the office of the Clerk of said County of Contra Costa.

The people of the State of California send greeting to ANNA JONES, EDWARD JONES, her husband, A VAN EASTON sometimes called A VANEASTON, defendants:

You are hereby directed to appear and answer the complaint in an action entitled as above, brought against you in the Superior Court of the County of Contra Costa, State of California, within ten days after the service on you of this Summons—if served within this County; or within thirty days if served elsewhere.

And you are hereby notified that unless you appear and answer as above required, the said plaintiff will take judgment against you for any money or damages demanded in the Complaint, as arising upon contract, or will apply to the Court for any other relief demanded in the Complaint.

Given under my hand and Seal of the Superior Court of the County of Contra Costa, State of California, this 30th day of January A. D. 1910.

(SEAL) J. H. WELLS, Clerk.

RICHMOND PEOPLE WILL DISCUSS PLAYGROUNDS

Commissioner of Health Dr. C. R. Blake has taken up the matter of establishing playgrounds in this city. He is of the opinion that one of the first requisites looking toward the improvement of the health of each and every community is proper and adequate playgrounds for children. In order to rear strong, healthy men and women to take up the active affairs after those who now occupy the field have passed and gone, it is necessary that plenty of open air exercise be given.

With that end in view, Dr. Blake has secured the services of Dr. D'Evelyn, president of the California Playgrounds association, who will be here Sunday and address the people at the city hall on this important subject. The meeting will take place in the council chamber and the hour named is 1 o'clock. Everybody in the city is cordially invited to attend and hear this eminent authority and what he has to say on the subject.

News Nuggets.

Richmond's building boom continues.

Richmond is the best place in the universe.

Richmond is the paradise for home seekers.

Everybody says Richmond is the place to open up in business.

When Halley's comet returns again the growth of Richmond will surprise him.

An ostrich farm on Richmond Heights would be an artistic point for tourists.

It is generally said of a certain Richmond man: "He tells his wife too much."

Richmond expects to have an Industrial Polytechnic school from the next legislature.

A large steam laudry by experienced capital would be a paying industry for Richmond.

The northwest ferry from McNear's Point to Richmond is an assurance for Richmond.

Work on the new bank building at the corner of Macdonald avenue and Sixth street is progressing rapidly.

Mrs. H. S. Stiver and Mrs. W. A. McRacken departed yesterday morning for San Jose for a few days visit.

Work on Granny Seaver's Addition is progressing very nicely. It is rumored they sold three lots there this week.

When a man who has always worn glasses leaves them off, he looks like a house from which the front porch has been removed.

Miss Lucy Kelum, night operator of the telephone company, spent yesterday in the city with friends where she enjoyed a very pleasant day.

The wife of John Shoaf, a conductor working for the East Shore and Suburban railway, presented him wih a little daughter yesterday.

It is believed that the only thing in Richmond that came in contact with the comet was the "N" in the sign of Richmond's new First National Bank.

Charles Concannon, who is traveling for an Oakland supply house, has received a merited promotion and now is doing Berkeley and a part of Oakland.

The Ladies' Guild of the Episcopal church will give a tea at the church club rooms on Wednesday afternoon, May 25. The public is cordially invited to attend.

Geo. Scrivner has resumed work on the Santa Fe after being away for several years on a ranch in Tulare county. Mr Scrivner has bought a home in the Nystrom Addition where he will move his family in the near future.

John A. Fadrett, an employe of the Dooling dairy died Monday of consumption, after several months of illness. He was a little past 24 years of age and a native of Sweden. He leaves an uncle in Redlands, his only relative in this country, to mourn his cemetery.

Dr. F. W. Herms, of San Francisco, has located in the Bank building and has opened up first-class dental parlors. Dr. Herms is very well pleased with our city and we hope that he will be kept so busy that it will be be inconvenient for him to even visit his home city.

The prizes that will be given at the masque ball, to be given by Rebekah lodge, No. 206, on Tuesday, May 31, 1910, at A. O. U. W. hall, will be for the best sustained character, either lady or gentleman, and for the most original character, either lady or gentleman. It is positive understood that no dancers will be allowed on the floor unless in costume.

The degree of Pocahontas No. 96 is planning to give a whist tournament at Bank Hall on the evening of June 23rd. This promises to be one of the most delightful events of the season and the committee having the matter of arrangements in charge are all at work making elaborate preparations for the entertainment of the numerous guests which are expected to accept the hospitality of the ladies. Many novel features will add to the attractiveness of the affair.

Dr. Charles A. Thompson, of Covington, Ky, who for the past three weeks has been the guest of his old college classmate, Dr. W. B. Brown, Terminal Editor, has recently been notified that he is one of the heirs to a vast estate in Virginia. This is known as the Rudd-Thompson estate and is valued at several million dollars. Doctor Thompson will soon leave for home, as it will be necessary for him to to go to Birmingham, England, the home of his paternal great grand parents, the Rudds. He will be accompanied by a Kentucky attorney to look after his interests.

Paul Glaser, the contractor, has been a very busy man since the first of April. He has built four five-room cottages complete. He has contracts for two new 5-room cottages. Of the four houses completed there is one on 1st street, between Nevin and Barrett for Mr. Milroy; one on 14th street, between Chanselor and Bissell for Mr. L. B. Lane; one on the corner of 10th street and Bissell avenue for W. S. Brown and one on Second street between Chanselor and Bissell for Mr. Leabhart. Of the new cottages Mr. Glazer has contracts for and will commence work next week, is a five-room cottage for Mr. T Park Jacobs, on 10th street and Nevin avenue, and a five-room cottage on 12th street and Barrett for Mr. Cole. Outside of these he is figuring on three new cottages. Mr. Glaser is a very busy man. When you see him drive down Macdonald avenue you can see pockets full of building plans. The Terminal wanted to put one more plan in his pocket, but it would not go in, so fearing that the last straw would break the camel's back, the Terminal witheld it for the future.

Philpott Dry Goods Co. are exclusive agents at Richmond for the Hamilton-Brown celebrated American Lady Shoe, named in honor of a beautiful American lady who won a handsome $500 pearl necklace. These shoes are dainty and serviceable. Call upon the manager of the **Shoe Department**, buy a pair of these shoes and you will be a happy woman.

Spring Millinery

Latest Creations ✤ No Apprentices

Latest trimmer from London, New York and Paris

Philpott Dry Goods Co.

714 Macdonald Avenue

THE WICKS ◎ APARTMENTS

Ohio Avenue and Sixth St.

Buy your MEAT AT HALWICK'S

Phone 501

RICHMOND PHARMACY

E. M. FERGUSON, Druggist

RELIABLE DRUGGIST

PHOTO SUPPLIES

RICHMOND AGENCY FOR EASTMAN'S GOODS

Physicians' Prescriptions A Specialty

724 Macdonald Avenue Phone Richmond 1441

The fact that men are so conceited they don't think their wives could keep a secret from them, is what makes it such an easy thing for their wives to do.

The Henry Cowell Lime and Cement company, of San Francisco, extended invitations to the press of Contra Costa county, to visit their new plant today, via the Santa Fe to Bay Point, then taking the train of the Bay Point and Clayton railroad o the plant. As the editor of the Terminal is still confined to his sick room, the invitation which came by special delivery, was extended to the present editoress., Miss Lorraine Brown.

We regret that Miss Brown has not already returned, so we could give a more definite report of the day's pleasure or outing However, this will all appear in the next issue.

The W. C. T. U. will hold a Mother's Meeting in the Christian church Tuesday May 24th at 2:30 p. m. All ladies are cordially invited.

Bert Curry

Undertaker Embalmer

Park Place

Prompt Service

DAY OR NIGHT

DAY OR NIGHT PHONE 4291

C. H. SKOV

Cement Contractor

Sidewalks, Cellars and Foundations—Estimates free—955 Seventh Street, Richmond, Cal.

HOTEL ST. FRANCIS

ED. McDUFF, PRO.

Liberal Rates Good Service

Near electric cars Annex

Phone Richmond 2351

215-219 Cottage Ave., Pt. Richmond

Number 9735

TREASURY DEPARTMENT OFFICE OF COMPTROLLER OF THE CURRENCY.

Washington, D. C., April 21, 1910

WHEREAS: by satisfactory evidence presented to the undersigned, it has been made been made to appear that The First National Bank of Richmond in the City of Richmond in the County of Contra Costa and State of California has complied with all the provisions of the Statutes of the United States, required to be complied with before an association shall be authorized to commence the business of Banking;

NOW THEREFORE I, Lawrence O. Murray, Comptroller of the Currency, do hereby certify that The First National Bank of Richmond in the City of Richmond in the County of Contra Costa and State of California, is authorized to commence the business of Banking as provided in Section Fifty One Hundred and Sixty Nine of the Revised Statutes of the United States.

SEAL OF THE COMPTROLLER

IN TESTIMONY WHEREOF witness my hand and Seal of Office this Twenty first day of April, 1910

LAWRENCE O. MURRAY,
Comptroller of the Currency.

OFFICE OF THE Assessor of Contra Costa County.

POLL TAX NOTICE

Martinez, April 6, 1910.

Notice is hereby given that the State Poll Tax of two dollars for the year 1910 is now due, and payable at the Assessor's office, in the Court House, or to a Deputy Assessor.

Sec. 3839 of the Political Code reads as follows:

Every male inhabitant of the State over twenty-one and under sixty years of age, except paupers, insane persons and Indians, must annually pay a Poll Tax of two dollars, provided the same be paid between the

First Monday in March and the First Monday in August

Then it shall be three dollars.

Sec. 3846 of the Political Code makes it the duty of the Assessor to "demand Poll Tax of every person liable therefor, and on the neglect or refusal of such person to pay, he must collect by seizure and sale of any personal property owned by such person."

Under Sections 429 and 435 every person who refuses to give his own name or the name of any person in his employ, or who in any manner obstructs the Assessor or any of his deputies in the collection of the State Poll Tax, is gnilty of a misdemeanor, and liable to a fine of $500 or imprisonment in the County Jail, or both such fine and imprisonment.

Only those persons under twenty-one or over sixty years of age are exempt. Poll Tax must be paid on demand.

GEO. O. MEESE,
Assessor of Contra Costa County, Martinez, California.

apr-16---aug-1

Want Column

"Man wants but little here below;
Nor wants that little long."
(All wants great or small, herein expressed bring results.)

SALOON WANTED—In the City of Richmond; state location, price and terms.

Box 148, Richmond.

FOR SALE—A first-class sewing machine at a reasonable price; inquire at King's cigar store, Point Richmond.

For Sale—Iroquois Special bicycle for lady with coaster brake, tools pump and full equipment. Has only been used 3 months and is just as good as new. Very cheap. Address; P. O. Box 228, Richmond, Calif

PROFESSIONAL CARDS.

DR. KASPAR PISCHEL

EYE, EAR, NOSE AND THROAT

BUTLER BUILDING

ROOM 804

Cor. Stockton and Geary Sts.

SAN FRANCISCO

REGULAR OFFICE HOURS, 1 TO 3 P. M.

OTHER HOURS BY APPOINTMENT

OFFICE TELEPHONE KEARNY 2351

C. A. Odell

ATTORNEY AT LAW

—AND—

NOTARY PUBLIC

Cor Sixth St. and Macdonald Ave.

H. G. Young

-NOTARY PUBLIC-

Refinery, S. O. Co's office, or at Residence, cor. 8th and Ripley

FRANK THOLE

Real Estate

1996 Macdonald Ave. P.O. Box 235

Richmond, Cal.

BANK OF RICHMOND

General Bankers

President, . . Wm. Mintzer
Vice President Wm. Belding
Cashier . . . Waverley Shirley

Issues Bills of exchange available throughout the United States

H. L. Penry

CONTRACTOR

Brick, Cement and Concrete

RICHMOND, CAL.

R. J. LIPE

REAL ESTATE, LOANS RENTS & COLLECTIONS

1150 6th St. Richmond, Cal.

SEE

L. FOTI

TONSORIAL ARTIST

First-Class work in every respect

Hair-Cut and Face Massage

A SPECIALTY

At Seventh Street and Macdonald

WILSON & KIPP

Golden Gate Hotel

PT. RICHMOND

MILLWOOD IN BOND
STRAIGHT WHISKEY
BOTTLED IN BOND

Maroney Rye

Gaining in popularity every day because it deserves it

Old Gilt Edge Whiskey

Rye or Bourbon

ELECTRICITY

is on duty at your service 24 hours per day. At the turn of a switch will operate your shop or factory, light your home, iron your clothes, or cook your meals. It is safe convenient and not costly to use.

Let us make you rates today

RICHMOND LIGHT & POWER CO.

142 WASHINGTON AVE.

Telephone 1152

GOLDEN GATE CASH GROCERY

J. L. GLAVINOVICH, PROP.

A complete line of Staple and Fancy Groceries on hand at prices which will bear investigation. Give us a trial and be convinced.

Eighth St; and Macdonald Ave.

Phone Richmond 832 Prompt Delivery

TILDEN & EAKLE

DEALERS IN

Lumber

And ITS PRODUCTS

PLANING MILL IN CONNECTION

Yards Near Santa Fe Shop Telephone Black 861.

MAKE YOUR VACATION THIS SUMMER

A TRIP EAST

Low Round Trip Tickets

New York Minneapolis
Washington
Kansas City
Boston Philadelphia
New Orleans Baltimore
Chicago Toronto
Denver St. Louis

and other Eastern Cities.

DATES IN MAY—JUNE—JULY

ASK THE TICKET AGENTS

SOUTHERN PACIFIC

TICKET OFFICES

H. A. STIVER, Agent S. P. CO., Richmond, Cal. Phone 601

C. M. BURKHALTER, D. F. & P. AGT. S. P. CO., BROADWAY & 13TH STS., OAKLAND, CALIFORNIA

French Laundry

Bernet & Bellegrade, Props.

PHONE MAIN 3451

Richmond Bakery

RICHARD HENRICH, PROP'R.

Bread, Pies, Cakes

Washington Ave. and Park Place, Macdonald Ave. and Sixth Street Phone Black 2232 1611

RICHMOND, CALIFORNIA.

E. B. Smallwood

DEPUTY CORONER

UNDERTAKER----EMBALMER

Office and parlors at

119 Washington Avenue Phone 2131 Night Phone 3122 708 Macdonald Avenue Phone 1131

PANAMA TEA CO.

GRAND OPENING

With a Dollar Purchase of Coffee or Tea

Galvanized Wash Tub
Wash Boilers
6- and 8-Quart Granite Kettles
10-12-14 Qt. Enameled Dish Pans

50-Cent Purchase

German China Cups and Saucers
Rookwood Steins and Vases

ORIGINAL DEFE

20,000 Population in 1915

RAILROAD DIRECTORY.

-City of Richmond-

Notice: THE TERMINAL challenges any place in the World to show as great railroad development in nine years.

TRAINS LEAVE RICHMOND FROM THE MACDONALD AVENUE DEPOTS AS FOLLOWS:

Southern Pacific

The subway, at the main Richmond depot on Macdonald avenue, at a cost of $55,000, a permanent mechanism, built in 1909, fixes for all time the central commercial traffic way.

The next improvement will be a modern, enlarged mission style depot for the AVENUE and a local electricized road, an extension north from Berkeley to the depot, looping the loop via West Berkeley to San Francisco, with a 20-cent fare.

Toward San Francisco:

No 23 Tonopah Express f	6:54 a m
No 41 Santa Rosa, Calistoga, Livermore	8:46 a m
No 17 Sacramento and Oroville	9:55 a m
No 49 Fresno and Sacramento	11:13 a m
No 53 Bakersfield	3:45 p m
No 45 Bay Point	5:45 p m
No 19 Sacramento	6:38 p m
No 7 Los Angeles Express f	6:47 p m
No 109 Sacramento	9:44 p m
No 85 Fresno, Newman, Stockton	10:25 p m
No 147 Bay Point Local Sunday nights	10:16 p m

No. 15 due at 8:21 a. m. and No. 13 due at 11:36 a. m. will stop to let off passengers from north of Ashland, Oregon. No 3 due at 1:51 p. m. and No. 1 (Overland Limited), due 6:40 p. m., and No 5 due 7:37 p. m. will stop to let off passengers from east of Sparks, Nev.

From San Francisco:

No 14 Davis, Willows, Portland flag	12:28 a m
No 20 Sacramento and Oroville	7:54 a m
No 84 Bakersfield	9:09 a m
No 46 Bay Point	10:33 a m
No 8 Los Angeles Express	11:11 a m
No 24 Tonopah Express	12:51 p m
No 18 Sacramento and Oroville	3:49 p m
No 50 Stockton, & Fresno	4:10 p m
No 41 Santa Rosa, Calistoga, Livermore	4:49 p m
No 148 Bay Point Local Sunday nights	7:52 p m
No 182 Stockton Local	8:25 p m

When buying tickets for points north of Dunsmuir, Cal., train No 16 due 9:13 p. m. will stop at Richmond; when buying tickets for east of Reno, Nev trains No 4 due 0:53 a. m., No. 2, (Overland Limited), due 11:28 a. m., No. 6 due 7:31 p. m., and No 10 due at 9.54 p. m., will stop at Richmond.

For rates and tickets call at the S. P. office at Richmond, where you can get railway and pullman tickets to all points of the United States, Canada, Mexico and all Steamship ports. If you wish to get on train at Oakland or San Francisco will so endorse tickets.

This time table is subject to change without notice

DAY AND NIGHT TICKET OFFICE.
Phone 601 H. A. STIVER, Agent.

Southern Pacific is building track for electric service to Macdonald Avenue depot

Santa Fe

This road came to Richmond in 1900, before the Standard Oil refinery; expending for wharves at Ferry Point, tunnel, viaducts, depots, round-house, shops, library, warehouses and Terminal tracks about $1,700,000. Like the Southern Pacific, the Santa Fe's main depot is on Macdonald avenue and it, will be of the mission style when moved near First Street, and enlarged.

The Oakland & East Side Railway, the northern terminus of the coast division, is here and will use gasoline motors to connect for San Francisco through the Key Route.

Toward San Francisco

		Richmond		Rich. Ave.
No. 3	Chicago Limited	7:35	a m	7:48
No 31	Stockton Local	10:30	a m	10:25
No 41	Fresno & Sierra Loc	2:00	p m	2:03
No 45	"Back Up"	4:25	p m	4:30
No. 7	Chicago Overland	4:32	p m	--
No 5	Bakersfield Local	6:01	p m	6:10
No. 43	Riverb'k & S'n L'l	8:48	p m	8:51
No 49	Chicago Limited	10:27	p m	10:32

From San Francisco

		Richmond	Rich. Ave
No 6	Bakersfield Local	8:10 a m	8:05
No 32	Stockton & Sierra L'l	10:45 a m	10:39
No 44	Stockton Local	2:18 p m	2:14
No 42	Fresno Local	4:53 p m	4:49
No 48	"Back Up"	6:30 p m	6:25
No 8	Chicago Overland	9:10 p m	---
No 4	Chicago Limited	10:50 p m	10:47

All main line trains except Nos. 7 and 8 stop at Richmond Avenue—add 5 minutes to the time schedule of Macdonald Avenue depot for trains to the ferry and subtract 5 minutes for time of trains from the ferry.

This time table is subject to change without notice.

The Santa Fe has in contemplation a few changes on the main line and ferry service

OAKLAND & EAST SIDE RY

[A., T. & S. F. Ry—COAST LINES]
This line connects with Key Route.

From Richmond, —West—

	Rich. Ave.	Richmond	Sixth St.
No 101 Local		7:00	7:03 a m
No 303 Local		7:45	7:48 a m
No 311 Local	8:53	9:05	9:07 a m
No 331 Local	[illegible]	10:25	10:28 a m
No 313 Local	12:25	12:45	12:47 p m
No 341 Local	1:43	2:05	2:08 p m
No 317 Local	3:05	3:25	3:27 p m
No 107 Local		4:45	4:47 p m
No 105 Local		6:05	6:08 p m
No. 109 Local		8:50	8:52 p m

To Richmond, —East—

	Sixth St	Rich. Ave	Richmond
No 106 Local	8:02		8:05 a m
No 310 Local	8:50	8:53	9:00 a m
No 332 Local	10:05	10:08	10:15 a m
No 312 Local	12:25	12:28	12:35 p m
No. 314 Local	1:40	1:43	1:50 p m
No 316 Local	3:05	3:08	3:15 p m
No. 342 Local	4:12		4:45 p m
No 102 Local	5:38	5:41	5:50 p m
No 108 Local	8:22		8:25 p m
No 104 Local	10:22		10:25 p m

All trains of the O. & E. S. Ry. stop at Sixth and Ohio; for trains to Oakland, add 3 minutes to schedule of Macdonald Avenue depot and for stops from Oakland subtract 3 minutss.

At Sixth Street Station all trains to and from Richmond and Oakland stop on flag.

The Santa Fe motor cars between Richmond and Oakland are a complete success. Passengers are carried speedily between regular train service. Richmond is the main station and regular stops are made at Richmond Avenue, Sixth Street, and Wall Street near Pulllman shops

EAST SHORE & SUBURBAN RY

—Electric cars. Local service.—

This is the best city electric railway system in the world in a city nine years old. Fare from County Line to Macdonald Ave., and Twentieth St., Richmond, only 5c to Point Richmond, 10c This is building up the Avenue. Electric cars also stop at the Yard. Ten-minute car service is in force from Twenty-Third street on the Ave to Washington Ave., Pt. Richmond

RICHMOND BELT RAILW'Y

The Belt Line connects Richmond with the commerce of the world through the oceanic and inland shipping with Richmond as a distributing center–via great overland railroads, the Southern Pacific and Santa Fe, which, by traffic arrangements, control the Belt and its wharves, each assuming separate management every alternate year. The largest vessels afloat discharge and take on cargo and meet the Terminal overland railroads, here at deeper water than at San Francisco. The Belt Line also carries factory, warehouse, wharf and other employes, twice daily, via East Shore & Suburban electric cars to and from their homes in Richmond.

CITY NEWS.

It was read in the Terminal. We have a swell line of suits just to your taste. Callnon & Winfree.

Try us once on our M Born suit and you will never want any other kind. Callnon & Winfree.

If you want the right kind of a Hat, Shirt, Underwear, or anything you wear. Of Course Callnon & Winfree have it.

THEY ARE ALL GOOD.

Boost for Richmond and a municipal wharf. For a nice dressy shoe try a Florsheim Shoe, 5 and 6
From
McRacken-Parker Co.
It must be good
All that men wear.

Work on the Pullman shops is being hampered somewhat by a scarcity of material The contractors are are having difficulty in securing lumber and cement, but it is thought that the difficulty will be obviated within the next ten days by large consignments from the manufacturers.

The big excavator down on the Robert Seaver Addition is doing good work in digging trenches for the sewers It is run by a huge traction engine and will easily do the work of a hundred men. Manager Owens thinks the work on the tract of laying sewers and sidewalks and street grading will be completed within the next sixty days.

Richmond is foreging ahead and now sports a real national bank. It is said that a forty thousand dollar hotel is being contemplated in the near future for our city and that it will be located on Macdonald avenue.

It is expected that the new First National Bank will be ready for business by the first of the coming week at the very latest. Cashier Crary is only waiting for the arrival of necessary stationery before throwing open the bank's doors to the public.

T. H. Moore on Fifth street, near Bissell avenue is laid up in bed and under the care of Dr. Cunningham with several broken ribs and numerous other bruises and abrasions which were caused by a fall from his wagon Monday evening. He was hauling dirt for filling in his lot and was through while crossing the curbing under the wheels. Mr. Moore is in bad condition and it was a miracle that he was not killed. But the doctor is of the impression that he will recover, but it will be a long time before the gentleman will be able to resume work.

The vault for the use of the bank will be 8 feet wide by 15 1-8 feet long and will be built of reinforced concrete, twisted corrugated rods every few inches making a complete cage in the concrete, and the whole on a foundation of heavy, iron embedded concrete down to bedrock. This will be lined with steel and inside will be placed a Mosler manganese round safe of the latest pattern Complete burglar and fire protection will be thus afforded.

The banking room will be fitted with the most modern conveniences for transacting business and with handsome fixtures in keeping with the building. The plans for the building were drawn by Mr. W. H Weeks, who was the archtect of the new Carnegie library.

A young Mexican mother and a babe but twelve hours old arrived in this city Monday evening from Mexico. The mother is the wife of a Mexican laborer working for the Santa Fe in the local yards and was born to the couple on board train No. 7, the Santa Fe overland Monday morning while the young woman was speeding to join her husband in Richmond.

But the strangest part of the entire story is yet to come, for it is nothing unusual for the stork to alight on overland trains to contribute small mites of humanity to expectant mothers. In this instance the train was held for an hour and a half between Barstow and the Needles while a doctor's services were procured and the little one safely landed in its happy mother's arms. Which goes to disprove the popular theory that corporations have no souls.

Monday evening mother and child arrived in Richmond on time and they were met at the station by the husband and father. The young woman walked from the train to a waiting handcar and with her child in her arms took her place on the vehicle and was taken to the Mexican quarters of the company. She seemed to be happy and entirely satisfied with herself and the treatment accorded by the railroad company.

STATEMENT

The contract for the erection for the bank and office building to be erected by The First National Bank of Richmond, at the corner of Sixth street and Macdonald avenue, was let today to the Lindgren company of San Francisco. Several Oakland, San Francisco and Richmond contractors bid. This companqy put up several of the largest office buildings in San Francisco, among them being the Humboldt Savings Bank on Market street, the New Y. M. C. A. building, the beautiful structure on California street of Balfour Guthrie & Co., the Calahan building at Market and Jones streets and the Sheldon building at Market and First street, as well as the Fairmont Hotel. It is therefore assured that Richmond will have a building that it can well be proud of. The structure will be of brick and terra cotta with a buff exterior. The banking room on the first floor will be of Class A construction with concrete floor and concrete ceiling supported by steel beams making it absolutely fireproof The second story will be divided off into offices finished in oak and very conveniently arranged, heated, with the banking room, by a hot water furnace. The roof will be of the most approved construction of tar and gravel. The building will have a frontage of 37 1-8 feet on Macdonald avenue by 75 feet on Sixth street; the first floor will be entirely used by the bank.

TOWN TALK

Subscribe for the TERMINAL.

Richmond has industry all around and business in the middle

A woman's idea of extravagance is what a man spends on himself.

What about that pair good gloves you wanted. We have them. C.&W

Boost for Richmond. Mens' Union Made $3.50 and $4.50 Shoes
From
McRacken-Parker Co.
It must be good
All that men wear.

No one has ever attempted to pull teeth by Christian Science.

NOTICE.

Clerk's Office of the Board of Supervisors of Contra Costa County, State of California.

THE PEOPLE OF THE STATE OF California send Greeting to John Nicholl Company, a corporation, the owner of the lands over which the hereinafter described road is to be laid out and constructed;

Take notice that the report of viewers appointed in the matter of the petition of M. R. Pereira, and others for a public road in Road District No. 1, Supervisor District No. 1, described as follows, to wit: First: Beginning at the intersection of the Easterly boundary line of the Incorporate limits of the City of Richmond, Contra Costa County, California, with the northerly boundary of Road No. 13, San Pablo Rancho of said County and State; thence, running along the northerly boundary line of said Road No. 13, S. 47 degrees E. 142 feet more or less to the northerly line of the right of way of the A., T. & S. F. Ry.; thence east along the northerly boundary line of said railway 58.84 feet to a point which is at right angles from the said northerly line of Road No. 13; thence N. 47 degrees W. parallel with the northerly line of said Road No. 13, and 40 feet therefrom 222.39 feet more or less to the aforesaid easterly boundary line of the City of Richmond; thence, southerly along the said easterly boundary line of the City of Richmond, 54.83 feet more or less into the place of beginning, containing an area of 167-1000 of one acre and being a portion of Lot No. 55 of the Final Partition of the San Pablo Rancho of the County and State hereinbefore mentioned. Second: Also beginning at the intersection of the N. W. corner of Lot No. 57 San Pablo Rancho, with the northerly line of Road No. 13 of said Rancho; thence, running along the northerly line of said Road No. 13, S. 47 degrees E. 147 feet to station; thence east 58.84 feet to a point which is 40 feet distant and at right angles to the northerly line of said Road No. 13; thence N. 47 degrees W. parallel with the northerly ine of said Road No. 13, and 40 feet distant therefrom 147 feet to the northerly line of Lot No. 57 of the San Pablo Rancho; thence west running along the northerly boundary line of said Lot 57, 58.84 feet into the place of beginning, containing an area of 136-1000 of an acre and being a portion of Lot No. 57 San Pablo Rancho, has been filed in the office of the Clerk of this Board, and the 6th day of June, 1910, at 10 o'clock A. M. at the room of the Court House in the Town of Martinez, has been fixed as the time and place for hearing said report, and you are hereby notified then and there to appear and show cause, if any you have, why the said report should not be approved.

SEAL OF THE BOARD

Witness my hand and the seal of the Board of Supervisors of the County of Contra Costa, State of California, this 2nd day of May, 1910.
J. H. WELLS,
Clerk of Board of Supervisors.

Y THE

Don't Brown

Use

This_______?

Otto Ludewig

We give you prompt service, fine quality, Good satisfaction and your money's worth at

RICHMOND MARKET,	Phone 231	512 Macdonald Avenue
CENTRAL MARKET,	Phone 4461	1122 Macdonald Avenue
STANDARD MARKET,	Phone 2026	134 Washington Avenue

The new PHOTO PORT CARD STUDIO, at 220 Macdonald Ave. The Old Postoffice is now open; sittings day or night. No connection with any other business conducted in this city. Don't forget.

LANDSCAPE

General Gardening

By contract, or day's work. Yards beautified from HOME Plants, Trees, Palms Ferns and Shrubbery of all kinds

FRUIT TREES A SPECIALTY

1035 Fifteenth St., Richmond, Cal.

We are here to try and please the trade, give the best possible of mdse. for the money. We will not handle any shoddy goods and we mean what is our motto: anything you buy that does not prove as we represented, we refund the money, or any other article to replace unsatisfactory ones.

OUR MOTTO:
From
McRACKEN-PARKER CO.
It must be good
All that men wear

. TRY .
.. Red Seal ..
MALT TONIC
I. M. Perrin, Agent

RICHMOND HOSPITAL *ASSOCIATION*

A Richmond concern operated by Richmond capital.

Our home office is here therefore our members will not have to wait until their case is taken up in a distant city. We furnish medicine, doctor, hospital services and extras during sickness.

H. V. PROUTY
Bank Building 728
Residence: 1301 Nevin Phone: 3281
Phone 341

:Political Announcements:

COUNTY TAX COLLECTOR.

Martin W. Joost

of Vine Hill Precinct, present Public Administrator, announces himself a candidate for nomination forthe office of

Tax Collector

subject to the decision of the Republican electors at the Primary election to be held on Tuesday, August 16, 1910.

COUNTY TREASURER.

I, Sylvester G. Spagnoli, Ex Treasurer of Amador County, Cal.; for the last seven years, a resident of Richmond and a tax-payer of Contra Costa County, Cal., do hereby announce that I will appear before the people as a candidate on the Republican Ticket. for the office of County Treasurer of Contra Costa County, Cal., at the coming Primary Election to be held on the 3rd Tuesday of August, 1910.

Subject to the will and pleasure of the Electors of this County.

AMERICAN

Cleaning Co.

Telephone 4521
W. G. Mayer, Manager

WORK called for and delivered. Suits cleaned and pressed weekly. $1.50 a month.

800 Macdonald Ave.

Read the TERMINAL

Talk about a "Shine"

12331

the glitter of our Diamonds makes 'em gasp for breath. In sparkling brilliance no stones can surpass our present offerings. They are of the first water, clear, pure and dazzling. They are exceptionally well mounted in the most artistic settings and are perfect "gems" in both exalted senses. But that does not mean that the prices are out of your reach. Prices rule low.

O. A. POULSEN, Jeweler
Optical department in connection
702 Macdonald Avenue

Richmond Laundry

General Laundry Work done promptly
Ladies' & Gents' Suits cleaned & pressed
Phone 4141
921 Macdonald Ave., near 10 Street Richmond, Cal.

Notice to Voters.

A new and complete REGISTRATION OF VOTERS is required by law during the year 1910.

Registration closes for the purpose of voting for School Trustees on March 1st, 1910; for the purpose of voting at Municipal Elections, on March 16th, 1910; for the purpose of voting at the Primary Election, on July 26th, 1910 and for the purpose of voting at the General Election on September 28, 1910.

You may register with the County Clerk or any of his deputies. Dated February 3, 1910.

J. H. WELLS,
County Clerk of Contra Costa Co., Calif.

The following are Registration Deputies.

John A. Evans, Stege; T. Park Jacobs, Point Richmond; H. H. Turley, Point Richmond; Geo. K. Drew Point Richmond; M. J. Kelly, Richmond; J. A. Doughty, Richmond; Frank B. Loop, Winehaven; W. H. Williams, Giant; George E Valencia, San San Pablo.

THE PULLMANS BEGIN WORK

"The people of Richmond have a mistaken idea that the Pullman Co. is building repair shops; it will be the car manufacturing plant of this Coast."

Edward Chambers

Shoes Repaired

Work done promptly at 614 Macdonald Avenue

BILL EDGEOTES, PROP.

REAL ESTATE

Only a few good homes left on easy terms. Close to the car line. They are going fast. BETTER HURRY.
R. J. Lipe, 1150 Sixth St.
If you want to sell your property quick list it with R. J. Lipe,
1150 Sixth St.

R. J. LIPE

POCAHONTAS

MAY 28

SNAP

Do you want a home? Buy direct from the owner and save commission; will sell 50-foot frontage ½ block from Macdonald Ave.; sewers, water and street work done; flowers and shrubs in a pretty lawn; SNAP; see owner.

W. E. LUMPKINS
1130 Fourth St.

RICHMOND BOARD OF TRADE

MEETS AT 614 Macdonald Ave, WEDNESDAYS 8 P. M.

THE GRAND THEATRE

315 Macdonald Avenue

Open every evening. Best Motion Pictures and Illustrated Songs

Splendid New Series of Special Feature Pictures New Illustrated Songs Entire change of Program Saturday, Monday, Wednesday and Friday

A-D-M-I-S-S-I-O-N 1-0c

ORIGINAL DEFECTIVE

Where is Your Hair?

In your comb? Why so? Is not the head a much better place for it? Better keep what is left where it belongs! Ayer's Hair Vigor, new improved formula, quickly stops falling hair. There is not a particle of doubt about it. We speak very positively about this, for we know.

Does not change the color of the hair.

Formula with each bottle

Ayer's — Show it to your doctor. Ask him about it, then do as he says

Indeed, the one great leading feature of our new Hair Vigor may well be said to be this—it stops falling hair. Then it goes one step further—it aids nature in restoring the hair and scalp to a healthy condition. Ask for "the new kind."

—Made by the J. C. Ayer Co., Lowell, Mass.—

Write for Prices on

REPUBLIC AUTOMOBILE TIRES

Hose and Belting

We Make the Finest Rubber Goods in the World

PHŒNIX RUBBER CO.

SAN FRANCISCO

W. L. DOUGLAS

$5, $4, $3.50, $3 & $2.50

Workingmen's $2.00 Shoes — SHOES — Boys' Shoes $3, $2.50 & $2

W. L. Douglas shoes are worn by more men than any other make,

BECAUSE:

W. L. Douglas $5.00 and $4.00 shoes equal, in style, fit and wear, other makes costing $6.00 to $8.00.

W. L. Douglas $3.50, $3.00, $2.50 and $2.00 shoes are the lowest price, quality considered, in the world.

Fast Color Eyelets.

The genuine have W. L. Douglas name and price stamped on the bottom. **Take No Substitute.** Ask your dealer for W. L. Douglas shoes. If they are not for sale in your town write for Mail Order Catalog, giving full directions how to order by mail. Shoes ordered direct from factory delivered to the wearer all charges prepaid. W. L. DOUGLAS, Brockton, Mass.

Howard E. Burton, Assayer and Chemist, Leadville, Colorado. Specimen prices: Gold, Silver, Lead, $1.00; Gold, Silver, 75c; Gold, 50c; Zinc or Copper, $1.00. Mailing Envelopes and full price list sent on application. Control and Umpire work solicited. Reference: Carbonate National Bank.

The New Flavor

Mapleine

(Flavor of Maple)

A flavoring used the same as lemon or vanilla. By dissolving granulated sugar in water and adding Mapleine, a delicious syrup is made and a syrup better than maple. Mapleine is sold by grocers. If not send 35c for 2 oz. bottle and recipe book.

CRESCENT MFG. CO.
Seattle, Wash.

Bad BLOOD

"Before I began using Cascarets I had a bad complexion, pimples on my face, and my food was not digested as it should have been. Now I am entirely well, and the pimples have all disappeared from my face. I can truthfully say that Cascarets are just as advertised; I have taken only two boxes of them."

Clarence R. Griffin, Sheridan, Ind.

CUT THIS OUT, mail it with your address to the Sterling Remedy Company, Chicago, Ill., and receive a handsome souvenir gold Bon Bon FREE.

DEWEY, STRONG & CO. — SCIENTIFIC PRESS — PATENTS — PATENT AGENCY — MERCHANTS EXCHANGE, S.F.

EAT

PARADISE SODAS

Made in the West
Always the Best

Standard Biscuit Co.
SOLE MAKERS

SARATOGA CHIPS

Selected (M) Brand

Be sure you get this brand, manufactured by the

CITY OF HAMBURG CO.

San Francisco - - - - California

ALL FIRST-CLASS GROCERS HAVE THEM

WHEN WRITING TO ADVERTISERS PLEASE MENTION THIS PAPER

S. F. N. U. - - - - - No. 21, 1910

READERS of this paper desiring to buy anything advertised in its columns should insist upon having what they ask for, refusing all substitutes or imitations.

THE FAMILY HORSE.

Useful and Beloved, He Possesses a Humor of His Own.

Nearly every family has at some time possessed a horse. Not necessarily a fancy driving horse—the kind that clips off the seconds and draws a spinning park wagon, with a smoothly ironed lap cover draped foolishly over the seat back—but a genuine old style, steady-going family horse that knew every member of the family and the dog, too, and couldn't be prevailed upon to run away.

That's the kind of horse that gives satisfaction. You turn him out into the yard and he proceeds to roll. With a grunt of real satisfaction he doubles up like a jackknife and proceeds to roll in a cloud of dust, while you stand off and wonder if he's not ill.

Then he thrusts his fore legs out straight before him and lifts his head, blowing out the dust with a whoosh, scrambles to his feet and shakes himself, looking at you with a humorous twinkle in his eye.

Then when you want to catch him in order to make the 7:35 train he enjoys life most. He pretend to be very wild. He makes little flirts with his hoofs; he throws up his head and runs about in circles, occasionally making a little elephantine elevation of his hind legs that would be laughable if you didn't just have to catch that train.

Finally you get him in a corner and yell at him. Then you run a hand along his mane, expecting to have to grab his forelock and hang on while he cavorts madly about the yard. Stung! He actually smiles at you and enjoys your surprise at finding him willing to be still.

He does, however, carry out the game by holding his head up as high as possible; making you strain your suspenders to get the bridle over his head, and he grips his teeth together tightly while you rattle the bit against his ivories. He then forgivingly opens his mouth and you put the bridle on him, and after this bit of sport he is contented to do anything a family horse can do to please you.

All family horses are alike in this respect. Life at its best is a sort of bore to a family horse. He is sure of his three square meals per day, and he is equally sure that before the day is over he will get exercise enough to keep him healthy.

The children come out bright and early and capture him. By some magic they toll him to a fence and get the bridle on him, and then they climb aboard and he good-naturedly permits them to ride him until they are tired, but he refuses to gallop even when they kick their heels against his fat ribs.

A little later somebody hurriedly curries him and slaps the harness on him in order to go to the depot or somewhere. He may miss dinner by this, because there's no telling how long he will be away.

In the afternoon the hired man hitches him to the roller and rolls the lawn; maybe he hauls some trash from the garden and breaks it up with a borrowed plow.

The family horse accepts all this as part of his life, and never rebels. That night somebody decides to go to church, and he is hitched up again.

But there are bright spots in his life after all. Sometimes the children give him sugar—sounds like a story book, but it is true—and not only do they give him sugar, but feed him pickles, pie, crackers and cheese, candy, peanuts, cake and anything they themselves have, for who could resist him when he approaches and flaps his stiff, leatherlike upper lip at them?

At the Afternoon Tea.

It was at an afternoon tea, with the musical accompaniment. The man's man had been literally dragged there an unwilling victim, by a zealous friend who liked afternoon teas with a musical accompaniment. Needless to say the zealous friend was a ladies' man.

The man's man was very unhappy. He had sulked and had positively refused to be introduced to the bevy of charming girls presiding at the tea tables, much to the chagrin of the ladies' man, who naturally couldn't understand the attitude of the man's man. It was inexplicable, from his point of view. But a ray of hope glimmered in his breast when the man's man rushed up to him exclaiming:

"I say, old fellow, introduce me to the fat lady sitting over in the corner, will you?"

The eyes of the ladies' man glistened.

"With the greatest of pleasure," he cried. "Have you got a crush on her?"

"No," replied the man's man, savagely. "I should say it was quite the other way. She's sitting on my hat!"

Where Journalism Is Ticklish.

They have a yellow-backed magazine in China with an unpronouncable name which consists of 24 octavo pages, each page with seven columns. Two editions are published, an expensive edition for the court and upper tendom for $3 a year, and an inferior one for the lesser world for half price. It has a circulation of 10,000 copies. It chronicles the movements of the emperor and of the court and the ministerial affairs. It is most exacting in its make-up. Until recently a typographical error or any trivial mistake was punished by instant death. Lately it has been modified to 100 lashes. The job of writing is not sought. It is commanded, and under penalty of death if the luckless one fails to qualify.

A Wise Teacher.

"You seem to have gotten your boys interested in mythology very nicely."

"Yes; I explained to them that Hercules held a championship."

Do as a Substitute.

The Assistant—Our tattooed man is sick.

Museum Manager—Well, we ought to be able to find a football player with enough black and blue spots on him to do as a substitute.

Doubling His Joy.

Her Father—Yesterday I won the prize in the lottery, and to-day you come and ask me for my daughter's hand.

Suitor—Yes, you know one bit of good luck always brings another.

Household Remedy

Taken in the Spring for Years.

Ralph Rust, Willis, Mich., writes: "Hood's Sarsaparilla has been a household remedy in our home as long as I can remember. I have taken it in the spring for several years. It has no equal for cleansing the blood and expelling the humors that accumulate during the winter. Being a farmer and exposed to bad weather, my system is often affected, and I often take Hood's Sarsaparilla with good results."

Hood's Sarsaparilla is Peculiar to Itself. There is no "just as good."

Get it today in usual liquid form or tablets called Sarsatabs.

WHITTIER COBURN CO'S AGO ANTISEPTIC CREAM COLORED DUSTLESS FLOOR OIL

MANUFACTURERS SAN FRANCISCO LOS ANGELES

A refined Hygienic, Antiseptic Dustless Floor Oil, used by the Southern Pacific, U. S. Government, Light House, Public and Private Hospitals, Public Schools, Public Halls, etc. Improves sanitary conditions, lays the germ carrying dust perfectly. Fleas, flies and insects of all kinds avoid rooms treated with our Ago Antiseptic Dustless Floor Oil; does not render floors black like the ordinary floor oil. No first-class dealer can afford to be without it. Write us for information.

Use C & S Axle Grease. Also Pratt's Poultry Regulator. Also Pratt's Animal Regulator.

WHITTIER COBURN CO.

San Francisco, .·. California

TENTS, AWNINGS, FLAGS, Cots, Hammocks, Canvas and Covers 1 or 1000 at Factory prices

AMERICAN AWNING CO 1709 Eddy St. San Francisco

Trial Bottle Free By Mail

FITS

If you suffer from Epilepsy, Fits, Falling Sickness, Spasms, or have children that do so, my New Discovery will relieve them, and all you are asked to do is to send for a Free Trial of a Bottle of Dr. May's

Epileptic Cure

It has cured thousands where everything else failed. Guaranteed by May Medical Laboratory Under Pure Food and Drugs Act, June 30th, 1906 Guaranty No. 1271. Please write for Special Free $2 Bottle and give AGE and complete address

DR. W. H. MAY, 548 Pearl Street, New York.

NOTICE

ASKFORMORE ELECTRIC FELT

Mattress 7-inch border, 47 lbs. in weight, made in layers. Price $9.50, regular $15.00. Mail orders promptly attended to.

REANULT MERCANTILE CO. 770 Mission St., City

TRADE N.B. MARK — UNITED GARMENT WORKERS OF AMERICA — UNION MADE

DEMAND THE BRAND Standard SHIRTS

PIANOLIN

The very latest Nickel-in-the-slot Piano Player combined with Xylophone and Pipes, making a most beautiful effect and something entirely new.

PRICE $650. EASY PAYMENTS

PETER BACIGALUPI & SONS

941 Market St., San Francisco, Cal.

TEHUANTEPEC A-H ROUTE

AMERICAN-HAWAIIAN STEAMSHIP CO.

Tehuantepec Route

New York to Pacific Coast Ports and Hawaiian Islands Sailings from New York every six days, making direct connection with Pacific steamers sailing from Salina Cruz, Mexico, every six days for San Francisco.

Pacific Coast Ports to New York—Also to Mexican and all principal European ports under through rate and through bills of lading. Sailings from San Francisco every twelve days.

For rates and further particulars, apply to

DEARBORN & LAPHAM, Gen'l Agents, 8 Bridge St., New York — WILLIAMS, DIMOND & CO., Gen'l Agts. Pacific Coast, 310 Sansome St., San Francisco

Ma's Culture Club.

Ma's goin' out to lectures now; she
don't play cards no more;
She listens to professors talk, and says
bridge is a bore;
She's payin' dues and has to wear the
best things that she's got;
Ma calls it elevatin', but pa says it's
tommyrot.

She went to hear a Harvard man at
Woodruff's yesterday;
When pa got home last night he asked:
"What did he have to say?"
Ma tried to think and then she said:
"I don't exactly know
The title of his subject—it was interesting, though.

"He spoke about the comet and—oh, I
remember, now—
Of life on Mars—I couldn't quite catch
what he meant, somehow;
He had a lot of charts and things; his
talk was full of thought."
Ma calls it elevatin', but pa says it's
tommyrot.

—Chicago Record-Herald.

When Your Meals Disagree

It is certainly time to take immediate action if you would ward off a serious sick spell. It is positive proof of a weak stomach and deranged digestion and for which you cannot take a better medicine than Hostetter's Stomach Bitters; but remember this, the longer you put off giving the assistance needed by the digestive system the harder it is going to be to cure you. We know of hundreds of cases, taken in hand at the very beginning, in which a short course of the Bitters proved very efficacious. Therefore, be persuaded to get a bottle today from your druggist or dealer, and thus avoid all possible danger of a sick spell. It is a wonderful tonic and invigorant for overworked, nervous and run-down persons, and in cases of Poor Appetite, Bloating, Heartburn, Indigestion, Dyspepsia, Costiveness and Malaria it is the best.

LATE INVENTIONS.

An adjustable sprinkling device to enable a man to wet down the hot ashes as he cleans his heater, so that they may be sifted immediately and to avert the danger of fire, has been patented by a New Yorker.

A patent has been granted an Ohio man on a washboard with a convex metal rubbing surface, slightly roughened, so that even a light pressure of clothing passed over it will give the same results as hard rubbing over the ordinary flat, corrugated board.

A miniature anemometer, mounted at the nozzle of a funnel shaped instrument, has been invented to measure the amount of air leaking through crevices in buildings.

A new electrical device has been put on the market to thaw out frozen water pipes without danger of bursting them or igniting surrounding woodwork.

New portable drills, driven by electric motors no larger than a pint cup, will sink a three-eighths inch hole an inch deep in steel in a minute and a half.

Jeweled sunbursts in which one set of rays is made to revolve over another by clockwork have been invented by an Englishwoman.

A folding metal cabinet for rural mail carriers to carry stamps in, waterproof when closed, has been patented by an Illinois man.

A new cotton picking machine works on the principle of the vacuum cleaner.

UNFAMILIAR FACTS.

Gold fish originally came from China, and the first were sent to England in 1691.

Pitch pine, which has been considered almost worthless, is now in demand for cranberry barrels.

There is a clearing house for packages lost on the British railways, and about one thousand packages a day are handled.

The largest plow ever built has been successfully used on a Texas ranch. The implement clears a strip of ground seven feet wide.

The price of eggs in England has advanced greatly in late years. The value of last year's home product was £2,500,000 greater than that of twelve years ago.

It is proposed to build a motor approach road to London, a distance of fifteen miles, with a width of 40 to 60 feet. The highest gradient is 1 in 30. It will cost $200,000 a mile.

According to statistics gathered by the Methodists of England, the membership of the various sections of the church throughout the world totals 3,448,964, this number including probationers, as against 7,959,549 two years ago.

BRIEF BUSINESS MOTTOES.

Business means net sales—not output.

Money made is not profit—not income.

Salaries climb on net results—not prospects.

Dividends are paid by net earnings—not gross revenues.

If you employ a man, don't suspect him. If you suspect a man, don't employ him.

A Colonial "Jack of All" Trades.

It is necessary that the pioneer be a man of infinite resource, who can do for himself or his neighbors every necessary task. Such a man was Col. Samuel Sloper, one of the early settlers of Blandford, Massachusetts, whose astonishing versatility is recorded by G. S. Wood in "Taverns and Turnpikes of Blandford."

Colonel Sloper, among other things, kept something of a stable, and pastured horses and stock. For the munificent reward of three shillings the old veteran, in 1788, moved the family to David Knox, by means of "Teame and Boy." Now and then he turned his hand to odd jobs. He carded and laid out John Waldo Wood's flax one season for seven pounds ten shillings.

He seems to have made shoes and garments for his family, and for his neighbors. For Enos Loomis' young son, who was bound out to him, he did on this wise: "Caping your son's shoes, 1-3." "One bottle-green coat trimmed and made for Moses, seven shillings." He made several shirts and a frock for the Martin Leonard Company.

The number of things which this veteran and "dabster" did make an astonishing list. He was surgeon-in-ordinary to the parish of Blandford, and this long before he had accumulated an army experience. Veterinary, too, he was. His journals are peppered over with charges for the treatment of young horses. In the account of Eliphalet Thompson, in the year 1772, along with a "frying Pann" and "1 Pr Sizers," is the charge, "To Setting your boys rist, twelve shillings." James Sinnett, in 1785, became indebted to "Seting your knee and Dressings," and to "Sundri Dressings," four and three shillings respectively.

Rupert to Angeline.

'Fair Angeline," quoth Rupert, gayly,
"This I must confess:
When I see you blushing daily,
You're a belle, no less!"

Fair Angeline could not deny it,
And there was no need;
Nor did her ruddy blush belie it—
She's a belle indeed.

His solitaire was shining brightly;
On his knees he fell.
And so he added, laughing lightly,
"May I ring the belle?"

—Harvard Lampoon.

A Permanent Position.

"Mr. Smith," spoke up the young lawyer, "I come here as a representative of your neighbor, Tom Jones, with the commission to collect a debt due him."

"I congratulate you," answered Mr. Smith," on having secured a permanent job at such an early stage in your career."—Success Magazine.

Nursery in Theater.

A nursery for the children of patrons is connected with a Glasgow (Scotland) theater.

NEW SAPPH-DIAMOND

A recent creation of science possessed with diamond brilliancy. Retention of luster guaranteed for your comparison with real gems by natural daylight.

EXCLUSIVE COAST AGENT JOHN C. DAVIDSON 729 MARKET ST. CATALOGUES

Sheppard's Plaid.

Of course everybody knows the popular black and white check patterned cloth "Sheppard's plaid," but ninety-nine people of every hundred ascribe the origin of this cognomen to some connection with the pastoral personage which is apparently indicated. Indeed, the description is generally written erroneously by tailors as "shepherd's plaid." Sheppard was the manufacturer who first introduced this fabric, and he exhibited his invention at the great exhibition of 1851.—London Scraps.

It Cures While You Walk.

Allen's Foot-Ease is a certain cure for hot, sweating, callus, and swollen, aching feet. Sold by all Druggists. Price 25c. Don't accept any substitute. Trial package FREE. Address Allen S. Olmsted, Le Roy, N. Y.

An electric curling-iron heater, in which a circuit is made with a resistance coil when a coin is dropped in the slot, is a recent invention for use in hotels and other public places.

POULTRY.

LAY OR BUST—If you will send us the name of your poultry supply dealer we will send you our poultry almanac absolutely free; worth $1.00; send a postal card for it today. Tells how to make your hens "Lay or Bust." Also about our wonderful "Lullaby" Brooders, costing only $1.50 delivered to you; money back if not satisfactory. THE PARK & POLLARD CO., 175 Friend Street, Boston, Mass.

A French scientist has invented an apparatus for sterilizing water, which passes in it in spiral tubes around a long mercury vapor lamp, to utilize the bactericidal properties of the violet and ultra-violet rays.

"Yes, Doctor," said the man, "he comes as regular as a clock, at noon and in the evening. He says it's the best medicine he ever took." "Well," said the Doctor, "if he sticks to Old Cliff Edge Whiskey he'll soon be better."

Concrete houses and wells, reenforced with bamboo, have been built in the Chinese city of Swatow for more than 300 years, and some of the oldest are said to be as substantial today as when erected.

FOR SALE—Land in Sonoma County. Stock, dairy, fruit and poultry farms, all sizes and prices. No better land, never failing water, no malaria. Call or write. Santa Rosa Realty Co., 636 Market St., San Francisco or Elks Bldg., Santa Rosa, Cal.

The British Government has organized a special department in connection with its national physical laboratory for the investigation of problems of aerial construction and navigation.

Mothers will find Mrs. Winslow's Soothing Syrup the best remedy to use for their children during the teething period.

Thirteen tons to the acre is the average yield of onions raised by intensive farming in the vicinity of Valencia, Spain.

If You Have Common Sore Eyes, if lines blur or run together, you need PETTIT'S EYE SALVE, 25c. All druggists or Howard Bros., Buffalo, N. Y.

Swiss Divorce Methods.

Switzerland has an unusual way of managing her divorce cases. In every town there is a sort of official paper known as the Teuille de'Avis, in which one may read daily announcements like this:

"Monsieur and Madame X., who are in instance of divorce, are requested to appear privately before the judge, alone or with their lawyers, in order to come to a reconciliation if possible."

Before the beginning of every divorce case in Switzerland this notice is published and sent out to the parties concerned, leaving them free to attend before the judge or not, as they wish. Sometimes the wife, anxious to state her wrongs before a kindly judge, appears and the husband stays away, sometimes it is the other way, and very often the couple meet.

Although there are no statistics published on the subject, a leading lawyer in Geneva whose specialty is divorce cases said recently that at least 30 per cent of these cases are settled by the advice of the judge at meetings out of court. In fact, Swiss lawyers will not definitely take up a divorce case until it has passed through the reconciliation process.

When one of the couple does not attend this means that the affair is to be fought out, but in any case Swiss divorces are not expensive. The usual cost in a contested case is $200, but sometimes it is as low as $100, while when both parties are agreed the matter can be settled for $10 or $15.

All Through With Him.

The professional point of view is rarely one of the humanitarian. A passenger on a London omnibus, says a writer in Sketch, calls out to the conductor:

"'Ere, there! Whoa! There's an old chap fallen off the bus!"

"All right!" responds the conductor, cheerfully. "'E's paid his fare."

Too Much.

Mrs. A.—Do you believe the law should send wife-beaters to the whipping post?

Mrs. B.—No, ma'am, I don't.

Mrs. A.—But suppose your husband should beat you——

Mrs. B.—In that case, it would be inhuman to whip him even after he got out of the hospital.

Quite a Difference.

"Women have all the best of it."

"How do you make that out?"

"Well, nearly every day some millionaire marries a poor actress, but you never hear of an heiress marrying a poor actor."—Detroit Free Press.

WHERE CHINESE SAILORS FAIL.

They Never Learn to Tie a Knot Properly, Says a Skipper.

"I don't know why it is," said the captain of the tramp steamer in South Brooklyn, sixty days out from Hongkong, according to the New York Sun, "but you can't teach any of those Chinese sailors there to tie a real knot.

"There isn't much need aboard a steamer for the rope knowledge that used to be so much the part of a focs'le training, but we do need splices and knots now and again just the same.

"Those Chinese there, who were signed on as A. B.'s, can do anything needed in the way of splices that would make an old tar green with envy, and they'll fix up deadeyes better than most of the men I've shipped.

"But you can't get one of 'em to tie a right knot. Teach 'em again and again, they remember the lesson for half an hour. Next time there's a straight everyday knot to be tied the Chinese focs'le hand makes up the same old granny.

"Every child that tries to tie a knot makes a granny. This kind of a knot is made up by passing the ends around each other in the reverse direction, making the ends stand out at right angles. The ends should be wound around each other in the same direction. When they come out of the knot they should lie alongside the line on either side of the knot. Such a knot won't slip. But a Chinaman can't learn it for keeps—not he.

"The Lascar and Malay and Kanaka learn the right knot easily enough. In a storm that's one of the things we have to guard against if we have Chinese sailors."

John D.

He accumulated many rocks,
And this is his explanation:
"I need them all—in spite of your knocks—
To make a secure Foundation."

—Chicago Tribune.

TRIALS of the NEEDEMS

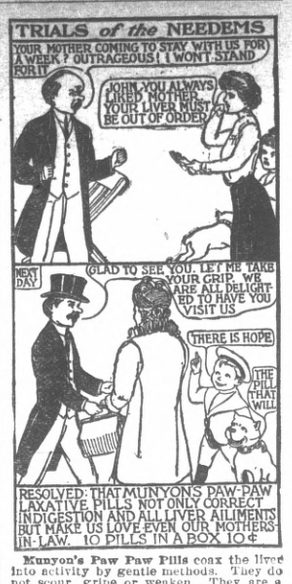

Munyon's Paw Paw Pills coax the liver into activity by gentle methods. They do not scour, gripe or weaken. They are a tonic to the stomach, liver and nerves; invigorate instead of weaken. They enrich the blood and enable the stomach to get all the nourishment from food that is put into it. These pills contain no calomel; they are soothing, healing and stimulating. For sale by all druggists in 10c and 25c sizes. If you need medical advice, write Munyon's Doctors. They will advise to the best of their ability absolutely free of Charge. **MUNYON'S, 53d and Jefferson Sts., Philadelphia, Pa.**

Send 10 cents for trial package.

Exception.

Teacher—As I have been telling you, there are two general classes of workers. Tommy, does your father make his living by using his brains or by using his muscles? Tommy—Neither one, ma'am. He's a policeman.—Chicago Tribune.

WOMAN'S GENTLE NATURE CALLS FOR GENTLE TREATMENT

Delicately formed and gently reared, women will find, in all the seasons of their lives, as maidens, wives or mothers, that the one simple, wholesome remedy which acts gently and pleasantly and naturally, and which may be used with truly beneficial effects, under any conditions, when the system needs a laxative, is—Syrup of Figs and Elixir of Senna. It is well known to be a simple combination of the laxative and carminative principles of plants with pleasant aromatic liquids, which are agreeable and refreshing to the taste and acceptable to the system when its gentle cleansing is desired.

Only those who buy the genuine Syrup of Figs and Elixir of Senna can hope to get its beneficial effects, and as a guarantee of the excellence of the remedy, the full name of the company—California Fig Syrup Co.—is printed on the front of every package, and without it any preparation offered as Syrup of Figs and Elixir of Senna is fraudulent and should be declined. To those who know the quality of this excellent laxative, the offer of any substitute, when Syrup of Figs and Elixir of Senna is called for, is always resented by a transfer of patronage to some first-class drug establishment, where they do not recommend, nor sell false brands, nor imitation remedies. The genuine article may be bought of all reliable druggists everywhere; one size only. Regular price 50 cents per bottle. Get a bottle today to have in the house when needed.

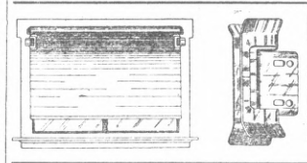

Hynes Window Shade Guide.

A recent invention for the protection of window shades, indestructible, inexpensive, simple, and easily attached, positively prevents crooked rolling, preserving the original natty appearance, avoiding all annoyances. Send 10 cents for sample pair to HYNES SHADE GUIDE MFG. CO., 601 Chamber of Commerce Bldg., Los Angeles, Cal.

AGENTS WANTED. RAPID SELLER

Cautionary Note: Be sure you get this stove—see that the name-plate reads "New Perfection."

Many Women who are Splendid Cooks

dread having to prepare an elaborate dinner because they are not sufficiently strong to stand over an intensely hot coal range. This is especially true in summer. Every woman takes pride in the table she sets, but often it is done at tremendous cost to her own vitality through the weakening effect of cooking on a coal range in a hot kitchen.

It is no longer necessary to wear yourself out preparing a fine dinner. Even in the heat of summer you can cook a large dinner without being worn out.

New Perfection WICK BLUE FLAME Oil Cook-stove

Gives no outside heat, no smell, no smoke. It will cook the biggest dinner without heating the kitchen or the cook. It is immediately lighted and immediately extinguished. It can be changed from a slow to a quick fire by turning a handle. There's no drudgery connected with it, no coal to carry, no wood to chop. You don't have to wait fifteen or twenty minutes till its fire gets going. Apply a light and it's ready. By simply turning the wick up or down you get a slow or an intense heat on the bottom of the pot, pan, kettle or oven, and nowhere else. It has a Cabinet Top with shelf for keeping plates and food hot, drop shelves for coffee, teapot or saucepan, and even a rack for towels. It saves time, worry, health and temper. It does all a woman needs and more than she expects. Made with 1, 2, and 3 burners; the 2 and 3-burner sizes can be had with or without Cabinet.

Every dealer everywhere; if not at yours, write for Descriptive Circular to the nearest agency of the

Standard Oil Company (Incorporated)

WHERE to STOP and SHOP in SAN FRANCISCO and OAKLAND

AGENTS WANTED

The Original, Genuine, DENNIS' EUCALYPTUS OINTMENT wants lady agents in every town. BIG PAY. Write us at 2568 Stuart Street, Berkeley, California.

HARDWOOD LUMBER

Oak, Mahogany, Spanish Cedar, etc. Timbers, Lumber, Veneers, Oak and Maple Flooring. Dieckmann Hardwood Co., 244 California St., San Francisco.

RANCH WANTED

Wanted, small ranch. Give complete information as to soil, water, rail, etc. and improvements. R. ATTHOWE, 258 Market St., San Francisco.

WANTED

Ladies to learn Hairdressing at the California College of Hairdressing and Beauty Culture, 967½ Market, San Francisco. Send Sample for Hair Goods

ORIGINAL DEFE